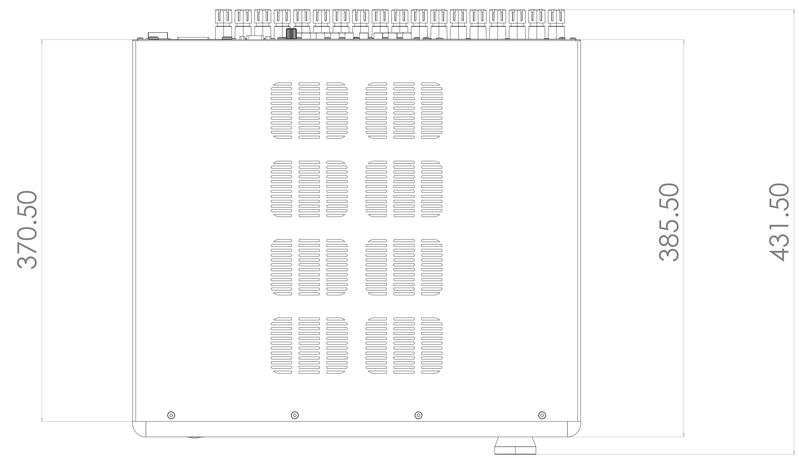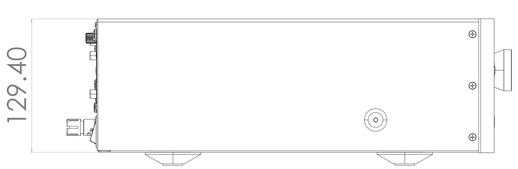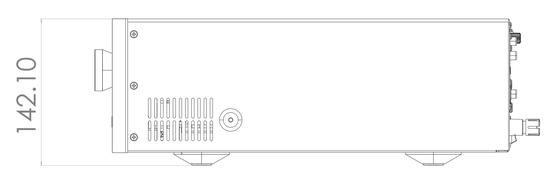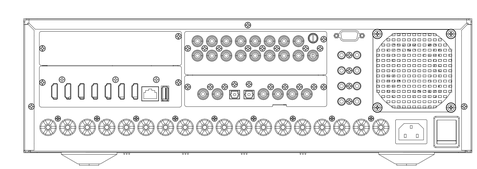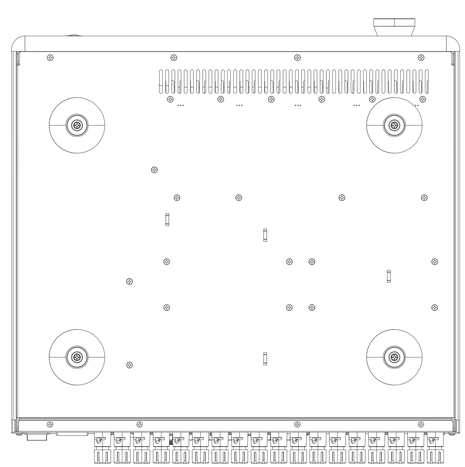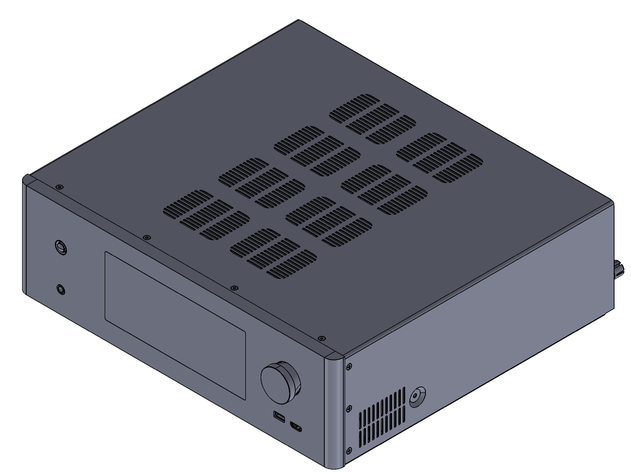# T778